

TEMPLE ETZ CHAIM PRESCHOOL

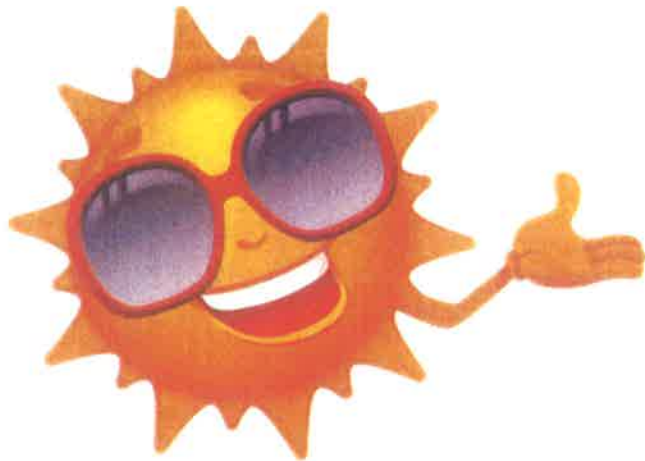

Register now for
Summer Camp 2017
10 Weeks of Fun!
June 19-August 25

Summertime is an opportunity for children to play, experiment, celebrate and grow with friends. We believe that a summer camp experience can have positive and lasting benefits for your child. Through making friends, participating in an array of activities, learning new skills, being outdoors, and experiencing Judaism, camp becomes a place where campers have fun, grow, and feel good about who they are.

We offer small groups, dedicated and caring professional staff, and a weekly schedule with music, arts, water play, science centers, story time, creation station, and special Wednesday on campus activities. We encourage the campers to grow and have fun while making them feel safe and protected in an age-appropriate facility. Your preschool camper will love our weekly themes –a summer experience that will be truly amazing!

Our Geshet children can experience the “big kids” camp at Temple Etz Chaim. Their programming is specifically structured for these children transitioning into a Kindergarten in the fall. Activities are geared toward giving our campers a sense of independence while building their self-esteem. Camp specialists will provide activities geared toward their age and level of development.

We can’t wait to “ride the wave” and experience a summer filled with friendship, fun and memories that will last a lifetime. Happy Camping!

Debbie Blumenthal

ECE Director

debbieb@templeetzchaim.org

TEMPLE ETZ CHAIM PRESCHOOL CAMP

An exciting Summer Camp Program for Children
Ages 18 mos. to 5 years old.

Camp activities include Sports, Games, Arts and
Crafts, Cooking, Special Guests, Music and More!

Our Camp runs from June 19th through August 25th

Camp hours available from

7:30 a.m. through 6:00 p.m.

Monday through Friday.

What Makes Temple Etz Chaim Preschool Camp Great:

Our Beautiful Facility!

Our Convenient Camp Hours!

Our Affordable Fees & Flexible Registration!

Choose Your Days: Enroll for 2, 3, or 5 days per week.

Our Awesome Teachers!

We have an ENERGETIC & EXPERIENCED STAFF
We are CPR/First Aid trained.

Drop-in enrollment available based on availability.

Discounts for siblings!

Contact us at 805-497-6852
debbieb@templeetzchaim.org



Temple Etz Chaim Preschool Camp - 2017

Child Information

Child Name _____ Birthdate _____ Gender _____

Parent Information

Parent Full Name _____ E-Mail Address _____

Cell Phone No. _____ Home No. _____

Parent Full Name _____ E-Mail Address _____

Cell Phone No. _____ Home No. _____

Address: _____

Class Choice

_____ Toddlers (18 mos.) _____ Beginners (2 years old)

_____ Intermediates (3 years old) _____ Gesher (4 and 5 year olds)

2 days (Tue. or Thurs.) 3 Days (M/W/F) or 5 days (M through F)

	<u>Half Day 9-12:30</u>	<u>School Day 9-3</u>	<u>Full Day 7:30-6</u>
5 days	(165) 205	(227.50) 267.50	(290) 327.50
3 days	(132.50) 170	(180) 217.50	(225) 260
2 days	(90) 112.50	(120) 145	(150) 175

Add Early Care to Half Day or School Day Schedule \$100.00

	Half Day	School Day	Full Day
Week 1 - 6/19 - 6/23 Days _____	_____	_____	_____
Week 2 - 6/26 - 6/30 Days _____	_____	_____	_____
Week 3 - 7/03 - 7/07* Days _____	_____	_____	_____
Week 4 - 7/10 - 7/14 Days _____	_____	_____	_____
Week 5 - 7/17 - 7/21 Days _____	_____	_____	_____
Week 6 - 7/24 - 7/28 Days _____	_____	_____	_____
Week 7 - 7/31 - 8/04 Days _____	_____	_____	_____
Week 8 - 8/07 - 8/11 Days _____	_____	_____	_____
Week 9 - 8/14 - 8/18 Days _____	_____	_____	_____
Week 10 - 8/21 - 8/25 Days _____	_____	_____	_____

***Closed July 4th.**

Non-Refundable Registration Fee Due Now - \$175.00 _____ If not already registered in Fall 2016 or Spring 2017.

		Deposit Towards Camp Due Now	\$250.00
Total No. Of Weeks Half Day _____ x Amount	\$ _____	=	\$ _____
Total No. Of Weeks School Day _____ x Amount	\$ _____	=	\$ _____
Total No. of Weeks Full Day _____ x Amount	\$ _____	=	\$ _____
Early Care Added to Half Day or School Day Schedule	\$ _____	=	\$ _____
Camp Program Fee			\$ 25.00

(Includes Camp Deposit) **TOTAL DUE \$** _____

Amount Due 6/1/17 _____ Amount Due 7/1/17 _____

TEMPLE ETZ CHAIM PRESCHOOL CAMP



 Temple Etz Chaim טעם עץ חיים	MONDAY	TUESDAY	WEDNESDAY	THURSDAY	FRIDAY
 FROZEN (Science)	JUNE 19 TH WATER PLAY 	20 CREATION STATION 	21 FIRE/ICE MAD SCIENCE 	22 	23 
 BUGS LIFE (Insects)	26 WATER PLAY 	27 CREATION STATION 	28 REPTACULAR CREEPY CRAWLY 	29 	30 
 TOY STORY (Western)	JULY 3 RD WATER PLAY 	4 INDEPENDENCE DAY  NO CAMP	5 CREATION STATION 	6 	7 
 ZOOTOPIA (Zoo)	10 WATER PLAY 	11 CREATION STATION 	12 SAVING WILDLIFE INTL. 	13 	14 
 PETER PAN (Pirate)	17 WATER PLAY 	18 CREATION STATION 	19 PIRATE PLAYBALL 	20 	21 

TEMPLE ETZ CHAIM PRESCHOOL CAMP



 Temple Etz Chaim תמל עז חיים	MONDAY	TUESDAY	WEDNESDAY	THURSDAY	FRIDAY
 FINDING NEMO (Ocean)	25 WATER PLAY 	26 CREATION STATION 	27 MOBILE MARINE LAB 	28 	29 
 STAR WARS (Space)	31 WATER PLAY 	AUGUST 1ST CREATION STATION 	2 MAD SCIENCE GAS WORKS 	3 	4 
 Dumbo (Circus)	7 WATER PLAY 	8 CREATION STATION 	9 BOUNCER 	10 	11 
 101 DALMATIANS (Pets)	14 WATER PLAY 	15 CREATION STATION 	16 PUPPY PARTY 	17 	18 
 MOANA (Hawaii)	21 WATER PLAY 	22 CREATION STATION 	23 SNOWCONE MACHINE 	24 	25 